

ESCD Certification.

Cases options:

- Direct restorations
- Indirect restorations
- Periodontal surgery
- Implantology
- Orthodontics
- Endodontic aesthetic complications
- Bleaching

At least one case should involve front teeth.

Full face - rest:

- Front – background to provide sufficient contrast
- EG: black for blond haired, white for black haired



Full face - smile:

- Front, profile:



Extraoral- lip rest:

- Front, profile, black background :



Extraoral- lip full smile:

- Front, profile, black background :



Intraoral - front:

- From cuspid to cuspid
- From molar to molar



Intraoral – front upper :

- From cuspid to cuspid - black background



Intraoral – front lower:

- From cuspid to cuspid - black background



Intraoral – full arch:

- Upper



Intraoral – front palatal arch:

- Upper (if needed in relation to the treatment proposed)



Intraoral – full arch:

- Lower



Intraoral – front lingual arch:

- Lower (if needed in relation to the treatment proposed)



Intraoral – occlusal sides:

- Upper (if needed in relation to the treatment proposed)



Intraoral – occlusal sides:

- Lower (if needed in relation to the treatment proposed)



Intraoral – lateral sides:

- Left and right (if needed in relation to the treatment proposed):



For the full case:

- Full description of the techniques used (better with bibliography) and the reasons for them.
- Periodontal scheme
- X-rays before and after for the treatment done
- Pictures explaining the full treatment's steps
- Same pictures for the post-op.

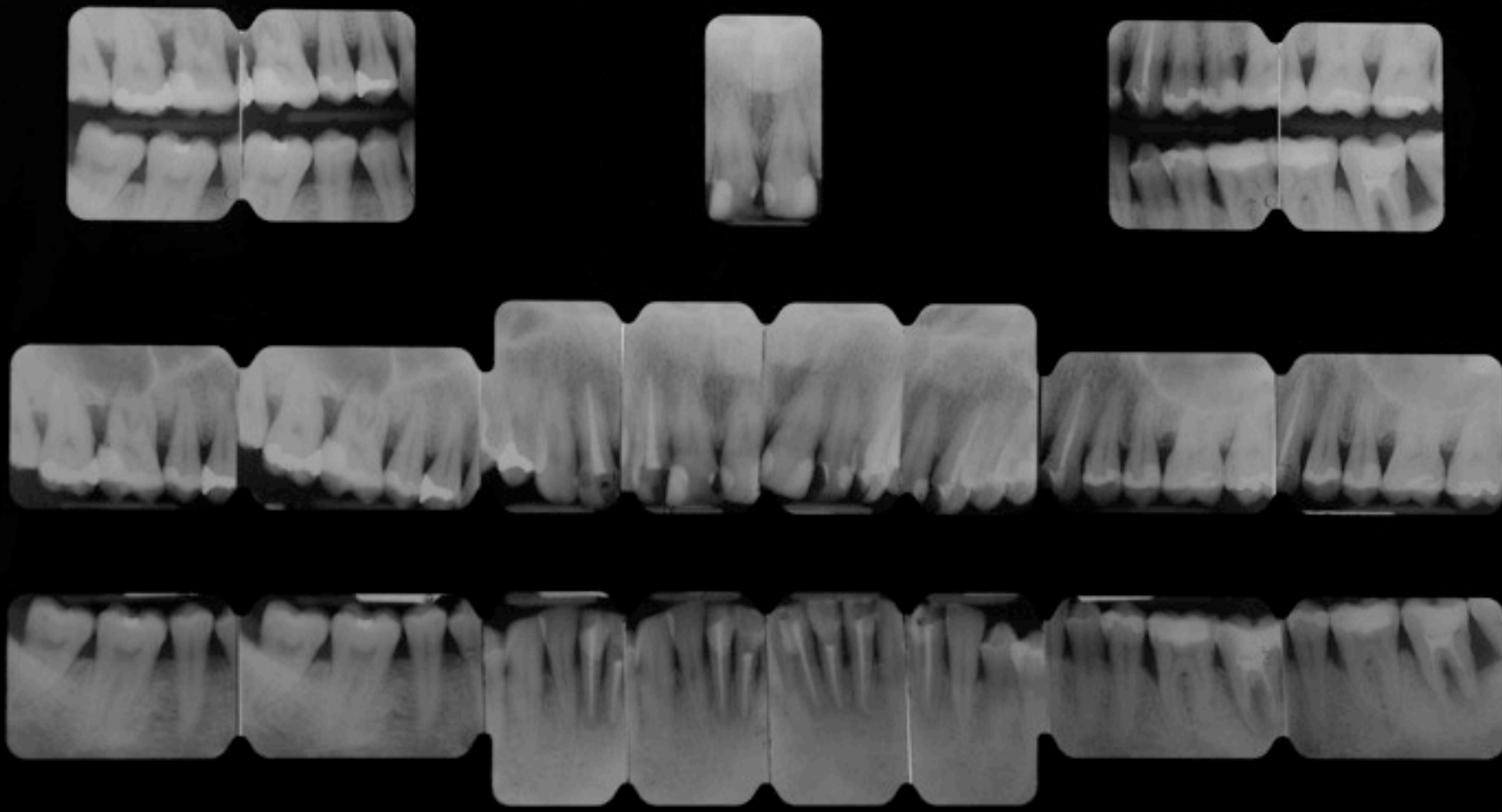

Example of a full x-ray status

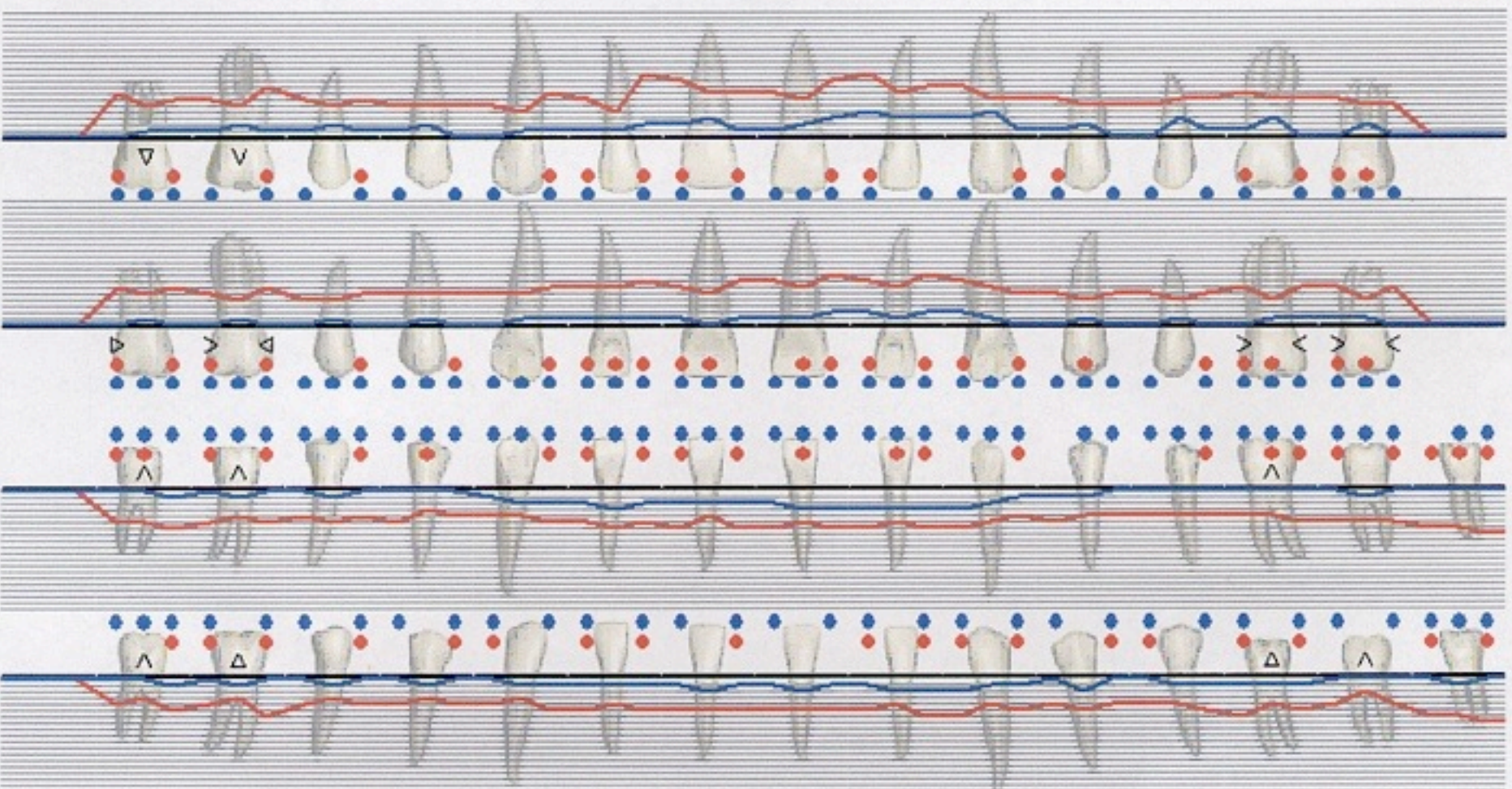

Example of a full periodontal scheme

COGNOME							NOME					M	F	ETA'		
	18	17	16	15	14	13	12	11	21	22	23	24	25	26	27	28
PPD_V																
PPD_P																
CAL_V																
CAL_P																
Mob																
Forc																
TK mm																
Migrato Estruso																
BS %																
Pi %																
	48	47	46	45	44	43	42	41	31	32	33	34	35	36	37	38
PPD_L																
PPD_V																
CAL_L																
CAL_V																
Mob																
Forc																
TK mm																
Migrato Estruso																
BS %																
Pi %																
Diagnosi	AGG	CRON	P-Sist		LOC	GEN		L	M	S						
Rischio	Fumo	SI	NO	N°	Diab	SI	NO	HbA1c	%	BMI	Kg/m ²	N°	Pz			

Example of a full periodontal scheme

Procedure for pre-certification:

- Choose a mentor (board member).
- Prepare your CV
- Prepare your cases anonymously (no names in the presentation)
- Send a copy of the presentation to your mentor: this will be sent to the Committee in an anonymous way and then first judged
- If the cases pass this first step, you'll be officially invited to present to the Committee, together with your mentor.

Tips for certification:

- Choose a good DT or DDS (change if necessary).
- Use a simple case for your show case: it will lead to less discussions!
- USE YOUR MENTOR FOR ANY HELP!